

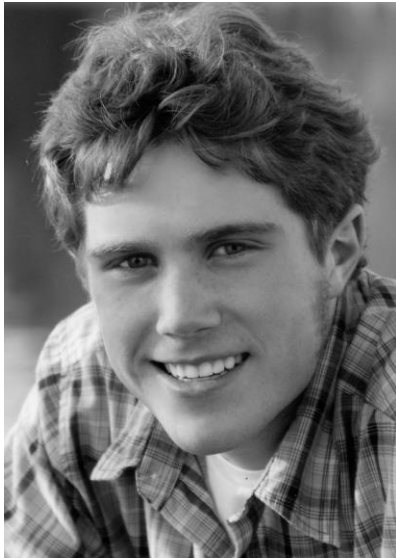

The Aaron Gregory Riley Scholarship

Aaron Gregory Riley, from Okemos, Michigan and 2011 graduate of Ohio Wesleyan University, sought to bring epilepsy out of the shadows of society: Aaron wanted, somehow, to reduce the feelings of isolation and seclusion that people living with epilepsy and seizure disorders often experience. Although his life was cut short, in part, by epilepsy, his legacy and memory forever live on through his friends, family, Chi Phi Fraternity Brothers, and OWU.



To honor and remember Aaron Gregory Riley '11

Two \$2,500/year, four-year renewable scholarships have been created in his memory.

Scholarship Eligibility:

Eligible recipient(s) must be admitted to or currently a full-time Ohio Wesleyan University student, male or female, who maintains at least a 3.0 cumulative grade point average from high school or college, and identifies as living with epilepsy.

Further consideration shall be given to students who do not identify with having epilepsy but demonstrate they are overcoming other significant mental or physical disabilities [challenges]. Additionally, consideration may be given to students who do not identify with having epilepsy or other challenges but are pursuing a major or minor in Neuroscience or other related interdisciplinary fields.

How To Apply:

Current Ohio Wesleyan Students

<http://choose.owu.edu/financialAidAndScholarships/meetTheFinancialAidStaff.php>

Admitted Ohio Wesleyan Students

<http://choose.owu.edu/applyToday/firstYearMeetYourAdmissionCounselor.php>

*Please contact the Admissions Counselor assigned to your geographic location.